

CORNER RESTORATION

CORNER: NE CORNER SEC. 36 TWP. 13 S. RANGE 26 E., W.M.

ORIGINAL SURVEY BY: W.H. Byars

CONTRACT NUMBER: 185

CONTRACT DATE: May 7, 1873

SUBSEQUENT SURVEY:

- ▶ Under Contract No. 374, dated Sept. 27, 1880, U.S. Deputy Surveyors Walker and Fullerton reported finding this corner.

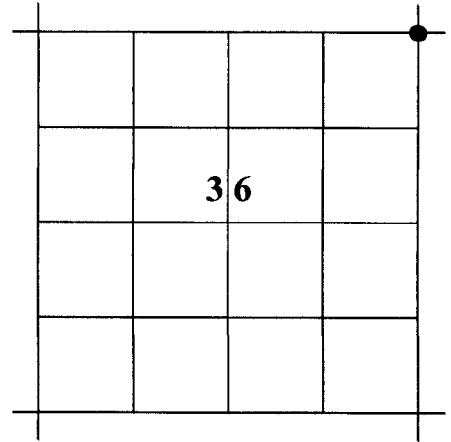

ORIGINAL DESCRIPTION: Set Cor to secs 25, 30, 31 & 36. A Stone 18x8x8.

- ▶ Walker and Fullerton's description: "I find corner as described in field notes furnished by US Surveyor General, a stone 18x8x8 in earth mound with pits"

RESTORATION BY, STAMP AND DATE:

J.L. Hatfield, PLS
M.C. Springer, PLS

RECEIVED AND FILED

May 26, 2010
OFFICE OF COUNTY SURVEYOR
[Signature]
ATTEST: *[Signature]*

REGISTERED PROFESSIONAL LAND SURVEYOR

[Signature]
OREGON
NOVEMBER 30, 2007
JASON L. HATFIELD
#69454
EXPIRES: 6/30/2011

May 7, 2010

Deputy Grant County Surveyor

EVIDENCE FOUND: Found a basalt stone, 18"x10"x5" marked with 5 notches on one edge. The opposite edge appears to have fractured off. We found this stone buried in an earth mound at the base of standing dead juniper tree. The tree has barbed wire wrapped around it and appears to have been used for a fence corner in the past. Wire fences project east and north from this corner.

DESCRIPTION OF MONUMENT AND ACCESSORIES:

At the corner point, I set a 1½"x30" galvanized iron pipe with attached Grant County Surveyor brass cap, 27 inches in the ground. Deposited original marked stone south and alongside iron pipe. Built a 3 foot mound of stone to the top of the cap.

From which, **I SCRIBE THE FOLLOWING BEARING TREES:**

- ▶ A juniper, 11.5" DBH, bears N.29°E., 41.45 ft., marked T13S R27E S30 CSBT.
- ▶ A juniper, 9" DBH, bears S.55°E., 15.45 ft., marked S31 CSBT.
- ▶ A juniper, 9" DBH, bears S.41°W., 17.73 ft., marked T13S R26E S36 CSBT
- ▶ A juniper, 9" DBH, bears N.37°W., 56.79 ft., marked S25 CSBT

We cut the standing dead juniper 2 feet above the ground.

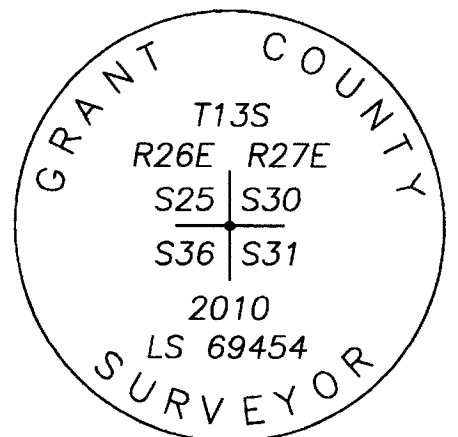

STATE PLANE COORDINATES (3601 OR N)

Reference Datum: NAD83
Northing: 270,028.6 ft.
Easting: 8,455,355.1 ft.
Ellip. Ht: 3,149.8 ft.

Used a total station to measure the bearing trees. Distances were measured to a 50d nail driven in the side-center at the root crown of the trees. Attached BT tags to the trees. Used a magnetic compass, with 17° Declination to obtain true North.